

# HOW MUCH DO YOU KNOW ABOUT YOUR BODY?

## Test Your Knowledge

# 1. What is the main purpose of the digestive system?

- a) To fight off diseases
- b) To distribute energy throughout the body
- c) To break down food
- d) To regenerate cells

## 2. Where is bile from the liver stored?

- a) Small Intestine
- b) Gall Bladder
- c) Pancreas
- d) Kidneys

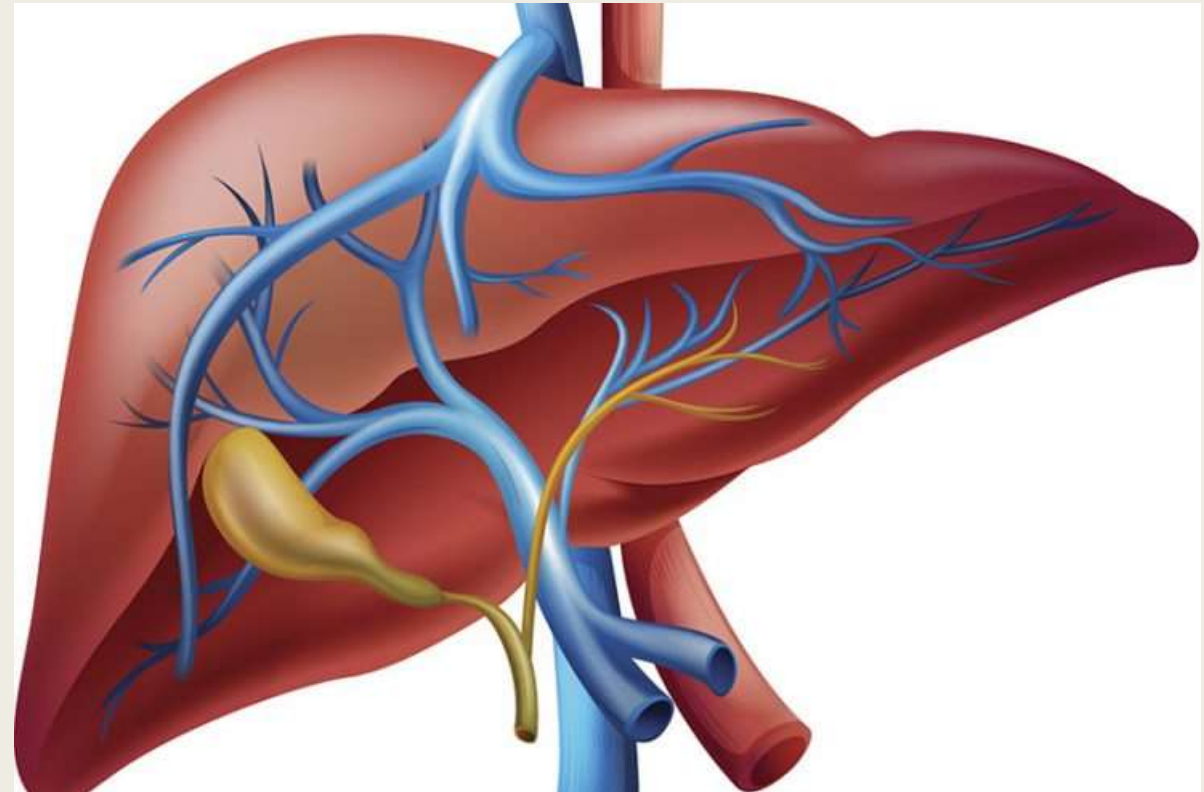

3. The digestion of carbohydrates begins  
in .....

- a) Stomach
- b) Mouth
- c) Intestine
- d) Gall bladder

## 4. Identify the organ shown in the image.

- a) Gall bladder
- b) Liver
- c) Intestine
- d) Pancreas

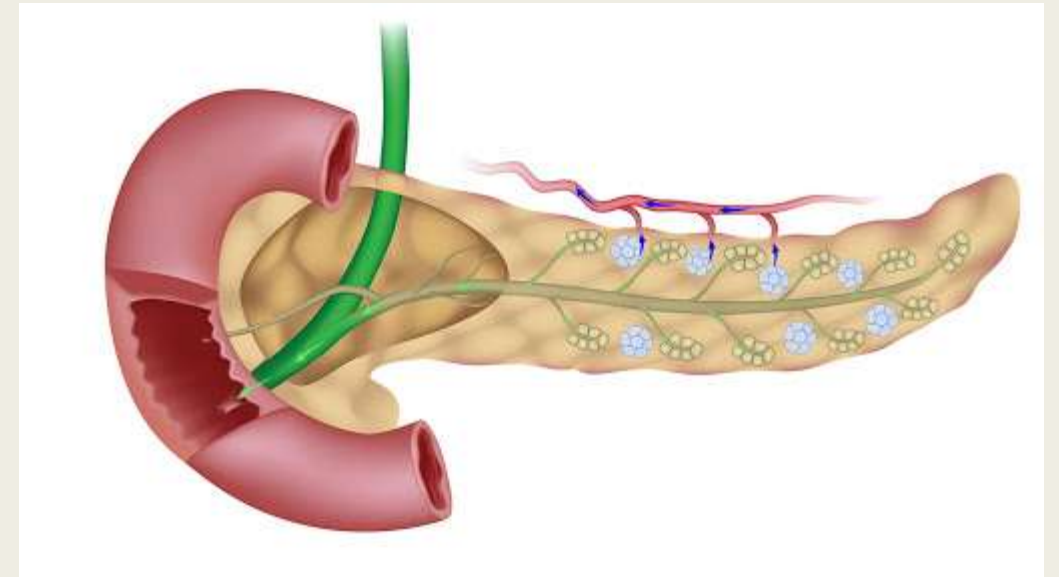

5. Which of the following is the correct pathway through which air travels in the human respiratory system?

- a) nose, lungs, pharynx, trachea
- b) nose, pharynx, trachea, lungs
- c) pharynx, nose, trachea, lungs
- d) nose, trachea, lungs, pharynx

6. Which of the following is responsible for preventing food from entering trachea?

- a) Epiglottis
- b) Glottis
- c) Larynx
- d) Pharynx

7. Blood is continuously pumped through the body by which of the following organ?

- a) Pancreas
- b) Heart
- c) Lungs
- d) Kidneys



## 8. The device used to measure Blood Pressure is known as:

- a) Stethoscope
- b) Sphygmomanometer
- c) Statoscope
- d) None of the above

9. Arteries carry blood \_\_\_\_\_ the heart  
and veins carry blood \_\_\_\_\_ the heart.

- a) from, to
- b) to, from
- c) Both carry blood to the heart
- d) None of the Above

10. Number of ribs found in a typical human rib cage is?

- a) 21
- b) 16
- c) 24
- d) 28

# 11. The smallest bone in the human ear is about the size of

- a) The head of a pin
- b) A grain of rice
- c) An eyelash
- d) A sand particle

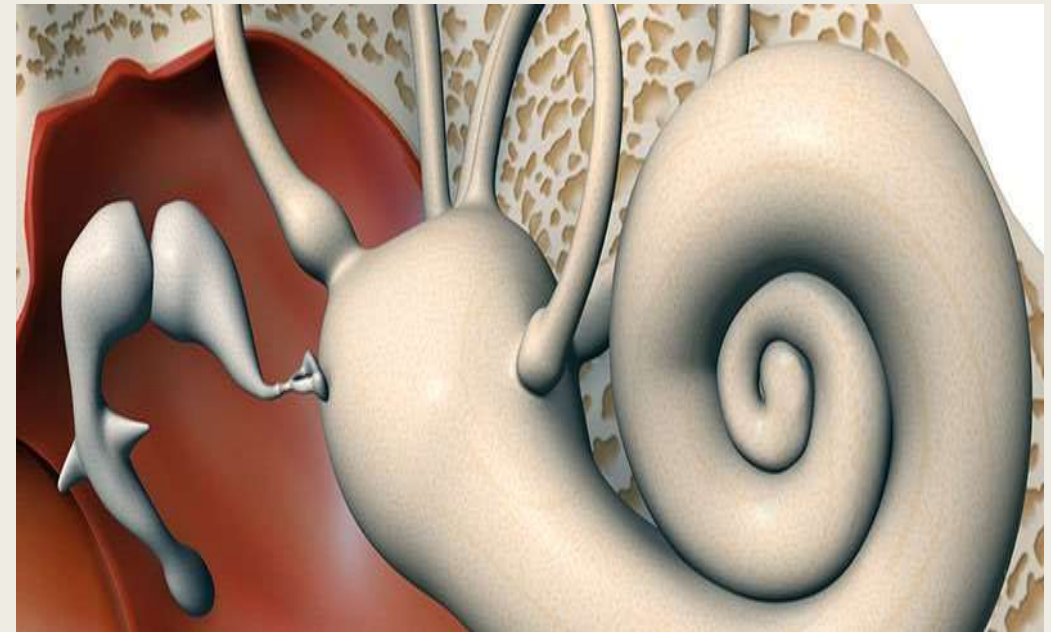

12. Adults have 206 bones in their body. Babies are born with:

- a) 206 bones
- b) 150 bones
- c) 300 bones
- d) 185 bones

# 13. Shoulder joint & hip joints are an example of.....

- a) Hinge joint
- b) Pivot joint
- c) Ball & Socket joint
- d) Condylloid joint

14. The largest bone in the human body is:

- a) Skull
- b) Spine
- c) Tibia
- d) Femur

# 15. What function do the ears provide other than hearing?

- a) Smell
- b) Balance
- c) Temperature
- d) Radiation



16. The color difference is done by which of the following cells in eye?

- a) Rod cells
- b) Cone cells
- c) Bipolar nerve cells
- d) Pigmented epithelium

# 17. The smallest functional unit of kidney is

- a) Nephron
- b) Collecting tube
- c) Glomerulus
- d) Bowman's capsule

18. The waste matters (urea) are transported by

- a) Blood
- b) Lymph
- c) RBC
- d) None of the above

19. The brain is the part of which operating system?

- a) Respiratory System
- b) Circulatory System
- c) Nervous System
- d) None of above

20.The full form of CT Scanner is.....

- a) Computer Tomography Scanner
- b) Computed Tomography Scanner
- c) Computed Technology Scanner
- d) None of the above

# 21. What type of radiation does the CT machine use?

- a) x-rays
- b) gamma rays
- c) alpha particles
- d) beta particles



22. Which is the biggest part of the brain?

- a) Thalamus
- b) Medulla
- c) Cerebellum
- d) Cerebrum

23. Which layer of skin houses blood cells, hair follicles, and sweat glands?

- a) Dermis
- b) Hypodermis
- c) Epidermis
- d) Pyro dermis



24. Which of these glands produce tears?

- a) Latissimus
- b) Lachrymal
- c) Longitudinal
- d) laryngeal

25. What is the average temperature of a healthy human in centigrade?

- a) 90
- b) 98
- c) 37
- d) 25

26. What substance are nails and hair made up of?

- a) Keratin
- b) Fibrin
- c) Epidermis
- d) None of these

27. How many teeth does an adult have?

a) 24

b) 20

c) 32

d) None of these

28.ECG is record of electric activity of what

- a) Heart
- b) Brain
- c) Lungs
- d) Kidney

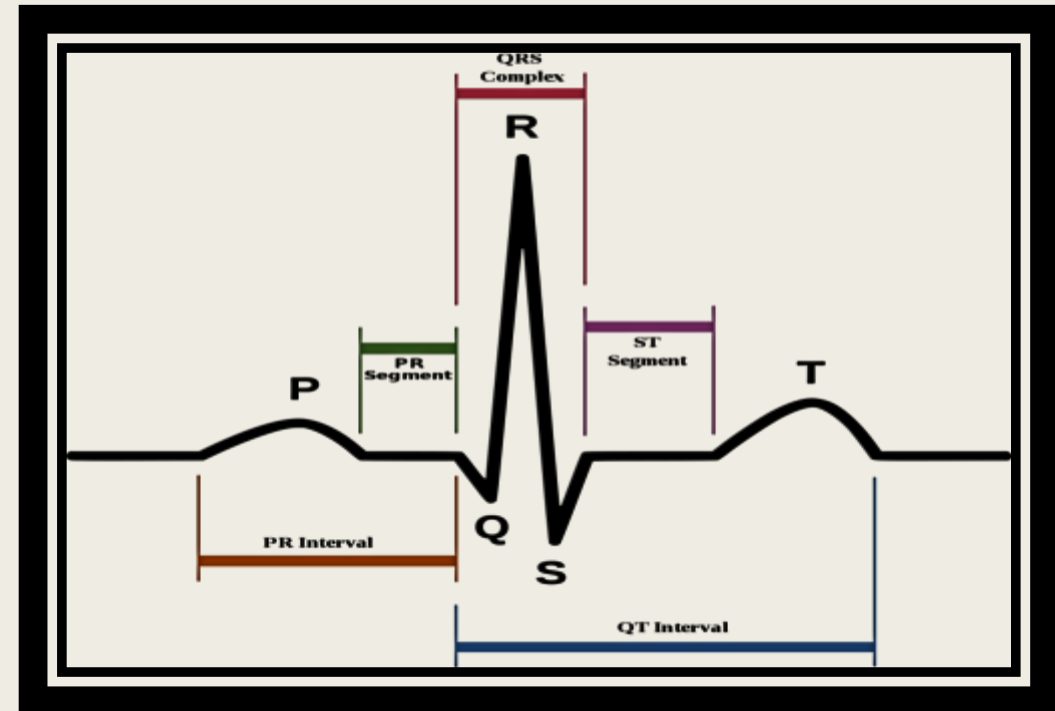

29. ECG is .....

- a) Electrocardiogram
- b) Echocardiogram
- c) Electro cardiology
- d) None of the above

## 30. What is full form of MRI

- a) Magnetic Record Imaging
- b) Magnetic Resonance Index
- c) Magnetic Resonance Imaging
- d) None of the above

# **FIND YOUR SCORE:**

<b>All Correct Answer</b>	<b>: Outstanding</b>
<b>24-29 Correct Answer</b>	<b>: Excellent</b>
<b>18-23 Correct Answer</b>	<b>: Very Good</b>
<b>12-17 Correct Answer</b>	<b>: Good</b>
<b>Less than 12 Correct Answer</b>	<b>: Need Improvement</b>





# ANSWERS

1. C
2. B
3. B
4. D
5. B
6. A
7. B
8. B
9. A
10. C
11. B
12. C
13. C
14. D
15. B

16. B
17. A
18. A
19. C
20. B
21. A
22. D
23. A
24. B
25. C
26. A
27. C
28. A
29. A
30. C

**THANKS...!!**



PUSHPA GUJRAL SCIENCE CITY, KAPURTHALA